

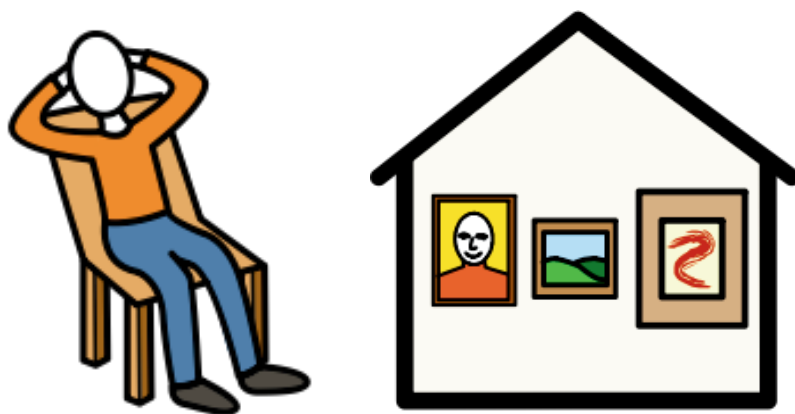

**I am going to a Relaxed
Exhibition Viewing at
MK Gallery!**





On Sunday, I am going to a Relaxed Exhibition Viewing at MK Gallery.

This is MK Gallery.



The relaxed opening hour is from 10-11am.

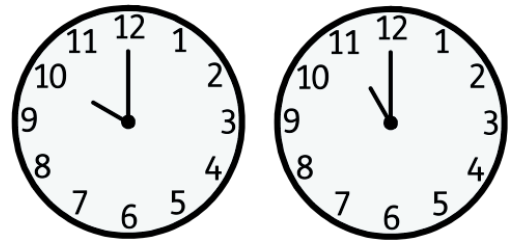

When I arrive, I will need to go to the front desk to buy my ticket, unless I have bought one online already.

I might have to wait in a queue, but it won't take long!





If I would like to, I can borrow a Sensory Scout Kit to take around the exhibition with me.

I can find them in a wooden box by the exhibition entrance.



The entrance to the exhibition is directly opposite the front desk, through the glass doors.



The exhibition I will be exploring is called Paz Errazuriz: Dare to Look.



Paz Errazuriz is a photographer from Chile.

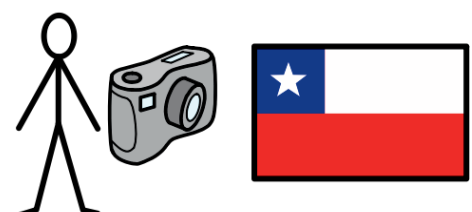



Lots of Paz's photographs are of people who live in Chile.

They are mostly black and white, but there are a few colour photographs too.



There are five gallery spaces full of Paz's work for me to explore.



There is information on the walls for me to read.

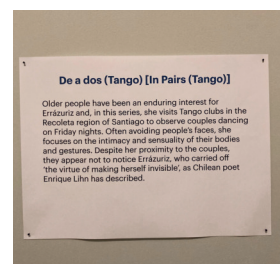
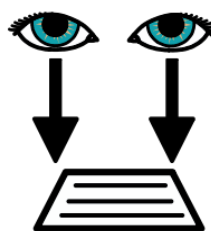

Or I can listen to an MK Gallery volunteer reading the information, using the Bloomberg Connects app on a phone or tablet!





There are benches to sit down on throughout the galleries.



There is also a short film I can watch if I would like to. I can listen to it with the headphones.



Once I get to the end of the exhibition, I will exit the galleries into the MK Gallery Cafe.



If I need to use the toilet while I am at MK Gallery, I can follow the WC signs to get there.





There is also a Changing Places Facility I can use if I'd like to. A member of MK Gallery staff can show me the way.



If I feel like I need a movement break or some fresh air while I am at MK Gallery, I can use the Playscape.



The Playscape is to the right of the main orange gallery building.

Thank you for visiting MK Gallery!

