

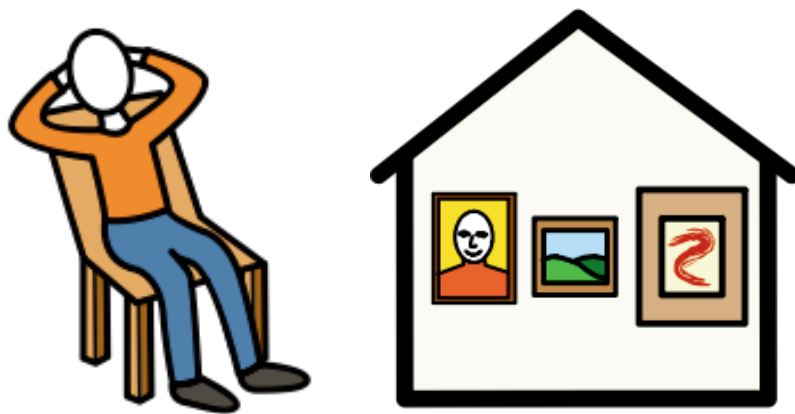

I am going to a Relaxed Exhibition Viewing at MK Gallery!





On Sunday, I am going to a Relaxed Exhibition Viewing at MK Gallery.

This is MK Gallery.



The relaxed opening hour is from 10-11am.

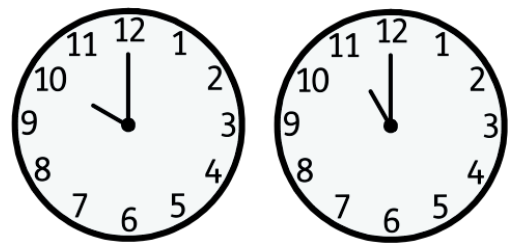

When I arrive, I will need to go to the front desk to buy my ticket, unless I have bought one online already.

I might have to wait in a queue, but it won't take long!

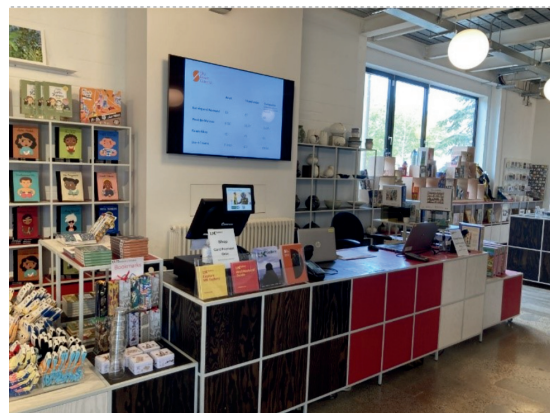



If I would like to, I can borrow a Sensory Scout Kit to take around the exhibition with me.

I can find them in a wooden box by the exhibition entrance.



The entrance to the exhibition is directly opposite the front desk, through the glass doors.



The exhibition I will be exploring is called Euan Uglow: An Arc from the Eye.

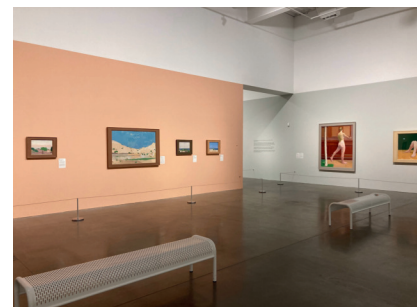

Euan Uglow was an important British painter.





He mostly painted large scale nude portraits, as well as landscape paintings and still life images.



There are five gallery spaces full of artwork for me to explore.



There is information on the walls for me to read.

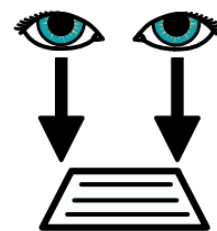

There are benches to sit down on throughout the galleries.





Once I get to the end of the exhibition, I will leave through the glass doors, exiting via the MK Gallery Cafe.

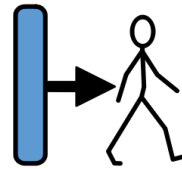

If I need to use the toilet while I am at MK Gallery, I can follow the WC signs to get there.



There is also a Changing Places Facility I can use if I'd like to. A member of MK Gallery staff can show me the way.



If I feel like I need a movement break or some fresh air while I am at MK Gallery, I can use the Playscape.



The Playscape is to the right of the main orange gallery building.