

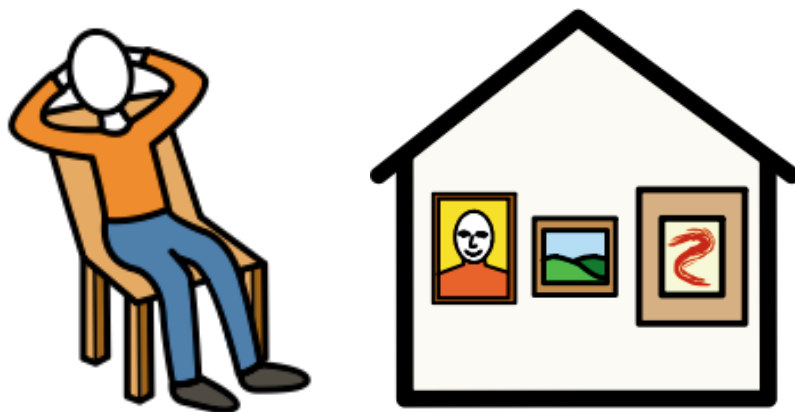

I am going to a Toddle Exhibition Tour at MK Gallery!





On Saturday, I am going to a Toddle Exhibition Tour at MK Gallery.

This is MK Gallery.



My tour experience will run from 10-10:45am.

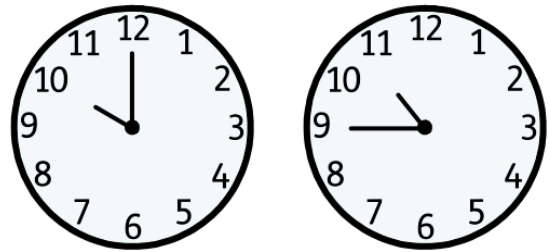

When I arrive, I will need to go to the front desk to buy my ticket, unless I have bought one online already.

I might have to wait in a queue, but it won't take long!

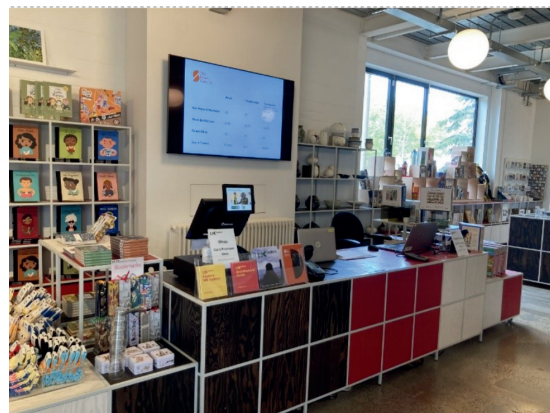



Then, when I am ready, I will need to go to the Learning Studio to meet my tour guide.

This is the Learning Studio. It is to the right of the main orange Gallery building.



My tour guide's name is Julia. This is Julia.



There will also be an assistant and a volunteer on my tour.

They will be there to support everyone on the tour, and join in the fun too!



When everyone is ready, Julia will guide us to the entrance to the Galleries.



If I would like to, I can borrow a Sensory Scout Kit to take around the exhibition with me.

I can find them in a wooden box by the exhibition entrance.



On this tour, I will explore an exhibition called To Improvise A Mountain: Lynette Yiadom-Boakye Curates.



Julia will have lots of exciting things for me to smell, touch, hear, see, and even taste!



There will be other people with me on my tour. They might be with their families, or companions.





It is my choice how I take part in the tour.

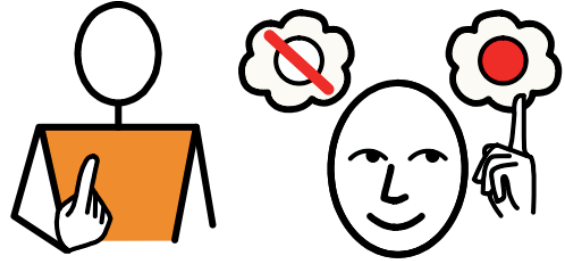

My tour of MK Gallery will last about 30 minutes.

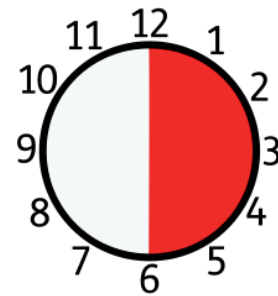

I can then go back to the Learning Studio if I'd like to, and explore some of Julia's props again!

There will be a comfy chill out space available if I need it too.



If I need to use the toilet while I am at MK Gallery, I can follow the WC signs to get there.





There is also a Changing Places Facility I can use if I'd like to. A member of MK Gallery staff can show me the way.



If I feel like I need a movement break or some fresh air while I am at MK Gallery, I can use the Playscape.

The Playscape is to the right of the main orange gallery building.

